POLK COUNTY JAIL

Booked During Period - Media Report - Type 3 With Photo

From: 3/14/2016 06:00 through 3/15/2016 06:00

Name and Address	Age	Booked On	Released On
BIDLINGMAIER, CHARLES JOSEPH LIVINGSTON, TX 77351	50	03/14/2016	

Arresting Agency: LIVINGSTON PD - TX1870200 **Arrest Date/Time:** 03/14/2016 02:18

Charge Description	Jurisdiction	Type Warrant	Warrant Number
POSS CS PG 1 < 1G	Polk	WARRANT/	F40902
PAROLE VIOLATION	Polk	PAROLE VIOLATION	0902201504326792

Name and Address	Age	Booked On	Released On
DOAN, DO VAN Jr LIVINGSTON, TX 77351	45	03/14/2016	03/14/2016

Arresting Agency: CORRIGAN PD - TX1870400 **Arrest Date/Time:** 03/14/2016 04:16

Charge Description	Jurisdiction	Type Warrant	Warrant Number
BURGLARY OF VEHICLE	POLK COUNTY COURT	AGENCY CASE	031612202

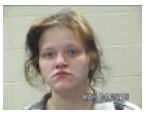

Name and Address	Age	Booked On	Released On
GATES, HAYLEY JANE LIVINGSTON, TX 77351	22	03/14/2016	

Arresting Agency: ONALASKA PD - TX1870800 **Arrest Date/Time:** 03/14/2016 16:00

Charge Description	Jurisdiction	Type Warrant	Warrant Number
POSS OF CS	Tyler	HIT CONFIRMATION	12840

Name and Address	Age	Booked On	Released On
PIPES, KENNETH WILLIAMS LUFKIN, TX 75904	45	03/14/2016	

Arresting Agency: POLK CO SO LIVINGSTON - TX1870000 **Arrest Date/Time:** 03/14/2016 02:56

Charge Description	Jurisdiction	Type Warrant	Warrant Number
PUBLIC INTOXICATION	JP1 LONGINO	AGENCY CASE	S1600553

Name and Address	Age	Booked On	Released On
REINHARDT, JOSHUA GATHINGS KOUNTZE, TX 77625	28	03/14/2016	

Arresting Agency: POLK CO SO LIVINGSTON - TX1870000 **Arrest Date/Time:** 03/14/2016 08:30

Charge Description	Jurisdiction	Type Warrant	Warrant Number
BOND FORFEITURE	POLK COUNTY COURT	WARRANT/	2014-0647

POLK COUNTY JAIL

Booked During Period - Media Report - Type 3 With Photo

From: 3/14/2016 06:00 through 3/15/2016 06:00

Name and Address	Age	Booked On	Released On
STONE, ALEX KEITH WOODVILLE, TX 75979	32	03/14/2016	

Arresting Agency: TEXAS HWY PATROL REG 2 DIST 1 HOUSTON - TXDPS5609 **Arrest Date/Time:** 03/14/2016 13:22

Charge Description	Jurisdiction	Type Warrant	Warrant Number
STALKING	Polk	WARRANT/	F40993
STALKING	Polk	WARRANT/	F02336
SPEEDING 10 PERCENT OR MORE	JP1 LONGINO	WARRANT/	063134
ASSAULT BY THREAT CONTACT	JP1 LONGINO	WARRANT/	63838
PUBLIC INTOXICATION	JP1 LONGINO	WARRANT/	63979
FAILURE TO APPEAR	JP1 LONGINO	WARRANT/	64147
FAILURE TO APPEAR	JP1 LONGINO	WARRANT/	64146

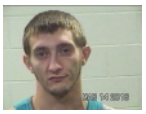

Name and Address	Age	Booked On	Released On
BEARD, JOHN LANCE ONALASKA, TX 77360	25	03/15/2016	

Arresting Agency: POLK CO SO LIVINGSTON - TX1870000 **Arrest Date/Time:** 03/14/2016 16:54

Charge Description	Jurisdiction	Type Warrant	Warrant Number
ABANDON/ENDANGER CHILD IMMINENT DANGER BI	Polk	WARRANT/OTHER	F21303
ASSAULT AGAINST ELDERLY OR DISABLED INDIVIDUAL	POLK COUNTY COURT	WARRANT/OTHER	160217-02A
BOND FORFEITURE	411TH DISTRICT COURT	WARRANT/OTHER	24175
BOND FORFEITURE	411TH DISTRICT COURT	AGENCY CASE	24174

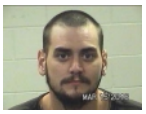

Name and Address	Age	Booked On	Released On
GRAY, ANDREW JACOB NEWWAVERLY 77358	28	03/15/2016	

Arresting Agency: POLK CO SO LIVINGSTON - TX1870000 **Arrest Date/Time:** 03/14/2016 22:00

Charge Description	Jurisdiction	Type Warrant	Warrant Number
ROBBERY	Polk	WARRANT/OTHER	160110-02

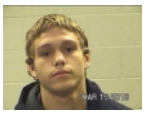

Name and Address	Age	Booked On	Released On
JOHNSON, DOUGLAS WAYNE LIVINGSTON, TX 77351	18	03/15/2016	

Arresting Agency: POLK CO SO LIVINGSTON - TX1870000 **Arrest Date/Time:** 03/14/2016 22:00

Charge Description	Jurisdiction	Type Warrant	Warrant Number
PROBATION VIOLATION	258 DISTRICT COURT	WARRANT/OTHER	24485
PROBATION VIOLATION	258 DISTRICT COURT	WARRANT/OTHER	24486
PROBATION VIOLATION	POLK COUNTY COURT	WARRANT/OTHER	2015-0646
FAILURE TO APPEAR	Polk	WARRANT/OTHER	063185

POLK COUNTY JAIL

Booked During Period - Media Report - Type 3 With Photo

From: 3/14/2016 06:00 through 3/15/2016 06:00

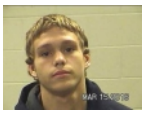

Name and Address	Age	Booked On	Released On
JOHNSON, DOUGLAS WAYNE LIVINGSTON, TX 77351	18	03/15/2016	

Arresting Agency: POLK CO SO LIVINGSTON - TX1870000 **Arrest Date/Time:** 03/14/2016 22:00

Charge Description	Jurisdiction	Type Warrant	Warrant Number
DISORDERLY CONDUCT	Polk	WARRANT/OTHER	063142
FAILURE TO APPEAR	Polk	WARRANT/OTHER	063446