POLK COUNTY JAIL

Booked During Period - Media Report - Type 3 With Photo

From: 6/11/2016 06:00 through 6/12/2016 06:00

Name and Address	Age	Booked On	Released On
CANON, DAVID ALEXANDER LIVINGSTON, TX 77351	33	06/11/2016	

Arresting Agency: LIVINGSTON PD - TX1870200 **Arrest Date/Time:** 06/11/2016 18:32

Charge Description	Jurisdiction	Type Warrant	Warrant Number
PUBLIC INTOXICATION	LIVINGSTON MUNICIPAL COURT	AGENCY CASE	160605605

Name and Address	Age	Booked On	Released On
MURRAY, REGINALD EARL MIAMI, FL 33189	24	06/11/2016	

Arresting Agency: CORRIGAN PD - TX1870400 **Arrest Date/Time:** 06/10/2016 23:10

Charge Description	Jurisdiction	Type Warrant	Warrant Number
MAN/DEL CS PG 3/4 >= 400G	Polk	AGENCY CASE	0616-00008
MAN/DEL CS PG 3/4 >=200G < 400G	Polk	AGENCY CASE	0616-00008
POSS CS PG 1 >= 1G < 4G	Polk	AGENCY CASE	0616-00008

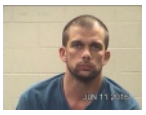

Name and Address	Age	Booked On	Released On
SHIRLEY, JAMES DALTON BRENNHAM, TX 77883	33	06/11/2016	

Arresting Agency: POLK CO SO LIVINGSTON - TX1870000 **Arrest Date/Time:** 06/11/2016 00:30

Charge Description	Jurisdiction	Type Warrant	Warrant Number
PROBATION VIOLATION	POLK COUNTY COURT	WARRANT/	2015-0667

Name and Address	Age	Booked On	Released On
DEFOREST, ROBERT HAROLD LIVINGSTON, TX 77351	31	06/12/2016	

Arresting Agency: LIVINGSTON PD - TX1870200 **Arrest Date/Time:** 06/11/2016 17:25

Charge Description	Jurisdiction	Type Warrant	Warrant Number
PUBLIC INTOXICATION	LIVINGSTON MUNICIPAL COURT	AGENCY CASE	S160605597
CRIMINAL TRESPASS	San Jacinto	HIT CONFIRMATION	2015-73

Name and Address	Age	Booked On	Released On
WILSON, JOHNZELL WARREN LIVINGSTON, TX 77351	21	06/12/2016	

Arresting Agency: LIVINGSTON PD - TX1870200 **Arrest Date/Time:** 06/12/2016 01:55

Charge Description	Jurisdiction	Type Warrant	Warrant Number
INTERFER W/PUBLIC DUTIES	Polk	AGENCY CASE	160605616
PUBLIC INTOXICATION	LIVINGSTON MUNICIPAL COURT	AGENCY CASE	160605616

POLK COUNTY JAIL

Booked During Period - Media Report - Type 3 With Photo

From: 6/11/2016 06:00 through 6/12/2016 06:00

	Name and Address	Age	Booked On	Released On
	WILSON, JOHNZELL WARREN LIVINGSTON, TX 77351	21	06/12/2016	