POLK COUNTY JAIL

Booked During Period - Media Report - Type 3 With Photo

From: 4/21/2016 06:00 through 4/22/2016 06:00

Name and Address	Age	Booked On	Released On
DEBLANC, LEON RAY LIVINGSTON, TX 77351	42	04/21/2016	

Arresting Agency: POLK CO SO LIVINGSTON - TX1870000 **Arrest Date/Time:** 04/21/2016 09:50

Charge Description	Jurisdiction	Type Warrant	Warrant Number
MAN/DEL CS PG 2 OR 2-A >= 400G	Polk	AGENCY CASE	S1600825
MAN/DEL CS PG 1 >= 4G < 200G	Polk	AGENCY CASE	S1600825
MAN/DEL CS PG 1 >= 4G < 200G	Polk	AGENCY CASE	S1600825
UNL POSS FIREARM BY FELON	Polk	AGENCY CASE	S1600825
UNL POSS FIREARM BY FELON	Polk	AGENCY CASE	S1600825
UNL POSS FIREARM BY FELON	Polk	AGENCY CASE	S1600825
TAMPER/FABRICATE PHYS EVID W/INTENT TO IMPAIR	Polk	AGENCY CASE	S1600822
FAL DRUG TEST FALSIFICATION DEVICE	POLK COUNTY COURT	AGENCY CASE	S1600822
RAN STOP SIGN	JP2 JOHNSON	AGENCY CASE	S1600822

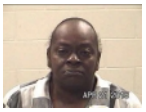

Name and Address	Age	Booked On	Released On
HINES, DEBORAH LOUISE LIVINGSTON, TX 77351	50	04/21/2016	

Arresting Agency: POLK CO SO LIVINGSTON - TX1870000 **Arrest Date/Time:** 04/21/2016 13:24

Charge Description	Jurisdiction	Type Warrant	Warrant Number
MAN/DEL CS PG 2 OR 2-A >= 4G <400G	Polk	AGENCY CASE	S1600825

Name and Address	Age	Booked On	Released On
HINES, LONDELL DEWAYNE LIVINGSTON, TX 77351	31	04/21/2016	

Arresting Agency: POLK CO SO LIVINGSTON - TX1870000 **Arrest Date/Time:** 04/21/2016 13:59

Charge Description	Jurisdiction	Type Warrant	Warrant Number
MAN/DEL CS PG 2 OR 2-A >= 4G <400G	Polk	AGENCY CASE	S1600825

Name and Address	Age	Booked On	Released On
KNOTT, JOHN DANIEL LIVINGSTON, TX 77351	41	04/21/2016	

Arresting Agency: LIVINGSTON PD - TX1870200 **Arrest Date/Time:** 04/21/2016 09:42

Charge Description	Jurisdiction	Type Warrant	Warrant Number
INJ CHILD/ELDERLY/DISABLED W/INT BODILY INJ	Polk	AGENCY CASE	160403644

POLK COUNTY JAIL

Booked During Period - Media Report - Type 3 With Photo

From: 4/21/2016 06:00 through 4/22/2016 06:00

Name and Address	Age	Booked On	Released On
RODGERS, THAD EUGENE LIVINGSTON, TX 77351	47	04/21/2016	

Arresting Agency: POLK CO SO LIVINGSTON - TX1870000 **Arrest Date/Time:** 04/21/2016 11:00

Charge Description	Jurisdiction	Type Warrant	Warrant Number
PAROLE VIOLATION	Polk	AGENCY CASE	04182016-03761328

Name and Address	Age	Booked On	Released On
STEPHENS, SABIN PARKER LIVINGSTON, TX 77351	19	04/21/2016	

Arresting Agency: POLK CO SO LIVINGSTON - TX1870000 **Arrest Date/Time:** 04/21/2016 13:59

Charge Description	Jurisdiction	Type Warrant	Warrant Number
MAN/DEL CS PG 2 OR 2-A >= 4G <400G	Polk	AGENCY CASE	S1600825

Name and Address	Age	Booked On	Released On
WYATT, KATHY LIVINGSTON, TX 77351	46	04/21/2016	

Arresting Agency: POLK CO SO LIVINGSTON - TX1870000 **Arrest Date/Time:** 04/21/2016 13:24

Charge Description	Jurisdiction	Type Warrant	Warrant Number
MAN/DEL CS PG 2 OR 2-A >= 400G	Polk	AGENCY CASE	S1600825
MAN/DEL CS PG 1 >= 4G < 200G	Polk	AGENCY CASE	S1600825
MAN/DEL CS PG 1 >= 4G < 200G	Polk	AGENCY CASE	S1600825

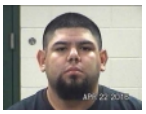

Name and Address	Age	Booked On	Released On
ACEVEDO, RAFAEL CORRIGAN, TX 75939	32	04/22/2016	

Arresting Agency: CORRIGAN PD - TX1870400 **Arrest Date/Time:** 04/21/2016 14:30

Charge Description	Jurisdiction	Type Warrant	Warrant Number
FTA-ASSAULT	Shelby	HIT CONFIRMATION	W653483680
FTA THEFT	Angelina	HIT CONFIRMATION	13-1526-1
SPEEDING	Angelina	HIT CONFIRMATION	13-7064-2

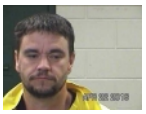

Name and Address	Age	Booked On	Released On
CALDWELL, BYRON WADE LIVINGSTON, TX 77351	34	04/22/2016	

Arresting Agency: LIVINGSTON PD - TX1870200 **Arrest Date/Time:** 04/21/2016 15:40

Charge Description	Jurisdiction	Type Warrant	Warrant Number
PAROLE VIOLATION	Other - In State	PAROLE VIOLATION	0418201606493644

POLK COUNTY JAIL

Booked During Period - Media Report - Type 3 With Photo

From: 4/21/2016 06:00 through 4/22/2016 06:00

Name and Address	Age	Booked On	Released On
LINGLE, MISTY LEA GOODRICH, TX 77335	36	04/22/2016	

Arresting Agency: POLK CO SO LIVINGSTON - TX1870000 **Arrest Date/Time:** 04/21/2016 15:30

Charge Description	Jurisdiction	Type Warrant	Warrant Number
PROBATION VIOLATION	San Jacinto	HIT CONFIRMATION	CR11416
FTA	JP1 LONGINO	WARRANT/	63619
FAIL TO MAINTAIN FINANICIAL RESP	JP1 LONGINO	WARRANT/	63444
DWLI	JP1 LONGINO	WARRANT/	63443

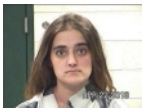

Name and Address	Age	Booked On	Released On
SHAFFER, ASHLEY NICOLE LIVINGSTON, TX 77351	20	04/22/2016	

Arresting Agency: POLK CO SO LIVINGSTON - TX1870000 **Arrest Date/Time:** 04/21/2016 15:10

Charge Description	Jurisdiction	Type Warrant	Warrant Number
PROBATION VIOLATION	Galveston	HIT CONFIRMATION	MD-0353132
BOND FORFEITURE	Milam	HIT CONFIRMATION	CR33459