POLK COUNTY JAIL

Booked During Period - Media Report - Type 3 With Photo

From: 2/1/2017 06:00 through 2/2/2017 06:00

Name and Address	Age	Booked On	Released On
CALVIN, CHRISTOPHER JA MICHAEL GROVETON, TX 75845	25	02/01/2017	02/01/2017

Arresting Agency: CORRIGAN PD - TX1870400 **Arrest Date/Time:** 01/31/2017 15:09

Charge Description	Jurisdiction	Type Warrant	Warrant Number
FORGERY GOVT/NATIONAL INST/MONEY/SECURITY	Polk	AGENCY CASE	0117-00029

Name and Address	Age	Booked On	Released On
CATER, PATRICIA ANN GOODRICH, TX 77335	38	02/01/2017	

Arresting Agency: POLK CO SO LIVINGSTON - TX1870000 **Arrest Date/Time:** 01/31/2017 21:42

Charge Description	Jurisdiction	Type Warrant	Warrant Number
POSS CS PG 1 < 1G	Polk	AGENCY CASE	S1700261

Name and Address	Age	Booked On	Released On
JOHNSTON, JORDAN GARRETT CLEVELAND, TX 77328	25	02/01/2017	

Arresting Agency: POLK CO SO LIVINGSTON - TX1870000 **Arrest Date/Time:** 01/31/2017 02:20

Charge Description	Jurisdiction	Type Warrant	Warrant Number
POSS CS PG 1 < 1G	Polk	AGENCY CASE	S1700249

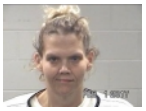

Name and Address	Age	Booked On	Released On
KELLEY, LAURA WAYNETTE Livingston, TX 77369	39	02/01/2017	

Arresting Agency: POLK CO SO LIVINGSTON - TX1870000 **Arrest Date/Time:** 01/31/2017 14:50

Charge Description	Jurisdiction	Type Warrant	Warrant Number
MAN/DEL CS PG 1 >= 4G < 200G	258 DISTRICT COURT	COMMITMENT	22136

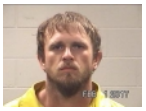

Name and Address	Age	Booked On	Released On
KELLY, BRYAN MICHAEL SPLENDORA, TX 77372	33	02/01/2017	02/01/2017

Arresting Agency: POLK CO SO LIVINGSTON - TX1870000 **Arrest Date/Time:** 02/01/2017 01:29

Charge Description	Jurisdiction	Type Warrant	Warrant Number
DRIVING WHILE LICENSE INVALID	JP 4 JONES	AGENCY CASE	S1700262

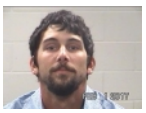

Name and Address	Age	Booked On	Released On
PETERS, KALEN WAYNE ONALASKA, TX 77360	25	02/01/2017	

POLK COUNTY JAIL

Booked During Period - Media Report - Type 3 With Photo

From: 2/1/2017 06:00 through 2/2/2017 06:00

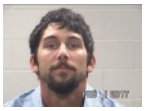

Name and Address	Age	Booked On	Released On
PETERS, KALEN WAYNE ONALASKA, TX 77360	25	02/01/2017	

Arresting Agency: POLK CO SO LIVINGSTON - TX1870000 **Arrest Date/Time:** 01/31/2017 13:50

Charge Description	Jurisdiction	Type Warrant	Warrant Number
SAFPF COMMITMENT	258 DISTRICT COURT	COMMITMENT	22802

Name and Address	Age	Booked On	Released On
RIVERS, JAMES RAY LIVINGSTON, TX 77351	41	02/01/2017	

Arresting Agency: POLK CO SO LIVINGSTON - TX1870000 **Arrest Date/Time:** 01/31/2017 21:42

Charge Description	Jurisdiction	Type Warrant	Warrant Number
POSS CS PG 1 < 1G	Polk	AGENCY CASE	S1700261

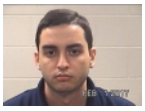

Name and Address	Age	Booked On	Released On
SHENI, JARED NAVID SUGAR LAND, TX 77498	21	02/01/2017	02/01/2017

Arresting Agency: TEXAS HWY PATROL REG 2 DIST 1 HOUSTON - TXDPS5609 **Arrest Date/Time:** 02/01/2017 15:58

Charge Description	Jurisdiction	Type Warrant	Warrant Number
THEFT PROP >=$2,500<$30K	Fort Bend	HIT CONFIRMATION	16DCR075978

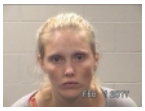

Name and Address	Age	Booked On	Released On
TAYLOR, CASSIE LEANN LIVINGSTON, TX 77351	27	02/01/2017	02/01/2017

Arresting Agency: LIVINGSTON PD - TX1870200 **Arrest Date/Time:** 02/01/2017 10:31

Charge Description	Jurisdiction	Type Warrant	Warrant Number
AGG ASSLT CAUSES SERIOUS BODILY INJ	Angelina	WARRANT/	W1638985

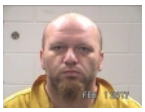

Name and Address	Age	Booked On	Released On
WILLIAMS, LARRY JOSEPH CLEVELAND, TX 77328	37	02/01/2017	

Arresting Agency: POLK CO SO LIVINGSTON - TX1870000 **Arrest Date/Time:** 01/31/2017 02:20

Charge Description	Jurisdiction	Type Warrant	Warrant Number
MAN/DEL CS PG 1 >= 4G < 200G	Polk	AGENCY CASE	S1700249
TAMPER/FABRICATE PHYS EVID W/INTENT TO IMPAIR	Polk	AGENCY CASE	S1700249

POLK COUNTY JAIL

Booked During Period - Media Report - Type 3 With Photo

From: 2/1/2017 06:00 through 2/2/2017 06:00

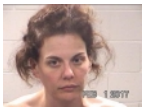

Name and Address	Age	Booked On	Released On
ZELL, SHANNON MARIE HOUSTON, TX 77056	42	02/01/2017	

Arresting Agency: POLK CO SO LIVINGSTON - TX1870000 **Arrest Date/Time:** 01/30/2017 13:11

Charge Description	Jurisdiction	Type Warrant	Warrant Number
BURGLARY OF HABITATION	Polk	AGENCY CASE	S1700239

Name and Address	Age	Booked On	Released On
CLARK, JULIUS KENNARD CORRIGAN, TX 75939	33	02/02/2017	

Arresting Agency: CORRIGAN PD - TX1870400 **Arrest Date/Time:** 02/01/2017 12:38

Charge Description	Jurisdiction	Type Warrant	Warrant Number
BURGLARY OF VEHICLE	POLK COUNTY COURT	AGENCY CASE	021700001

Name and Address	Age	Booked On	Released On
CODY, MIKAYLA SAIGE CHESTER, TX 75936	21	02/02/2017	

Arresting Agency: LIVINGSTON PD - TX1870200 **Arrest Date/Time:** 02/01/2017 01:32

Charge Description	Jurisdiction	Type Warrant	Warrant Number
ORGANIZED RETAIL THEFT 100 TO 750 ENH IAT	POLK COUNTY COURT	AGENCY CASE	170201072

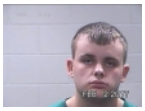

Name and Address	Age	Booked On	Released On
FOUNTAIN, JAMES CODY SILBEE, TX 77656	21	02/02/2017	

Arresting Agency: LIVINGSTON PD - TX1870200 **Arrest Date/Time:** 02/01/2017 01:32

Charge Description	Jurisdiction	Type Warrant	Warrant Number
ORGANIZED RETAIL THEFT 100 TO 750 ENH IAT	POLK COUNTY COURT	AGENCY CASE	170201072

Name and Address	Age	Booked On	Released On
GESFORD, ALEXANDRIA NICOLE COLMESNIEL, TX 75938	20	02/02/2017	

Arresting Agency: LIVINGSTON PD - TX1870200 **Arrest Date/Time:** 02/01/2017 01:32

Charge Description	Jurisdiction	Type Warrant	Warrant Number
ORGANIZED RETAIL THEFT 100 750 ENH IAT	POLK COUNTY COURT	AGENCY CASE	170201072

Name and Address	Age	Booked On	Released On
HENRY, DONNA KYE SPLENDORA, TX 77372	53	02/02/2017	

POLK COUNTY JAIL

Booked During Period - Media Report - Type 3 With Photo

From: 2/1/2017 06:00 through 2/2/2017 06:00

Name and Address	Age	Booked On	Released On
HENRY, DONNA KYE SPLENDORA, TX 77372	53	02/02/2017	

Arresting Agency: POLK CO SO LIVINGSTON - TX1870000 **Arrest Date/Time:** 02/01/2017 01:29

Charge Description	Jurisdiction	Type Warrant	Warrant Number
MAN/DEL CS PG 1 >= 4G < 200G	Polk	AGENCY CASE	S1700262
TAMPER/FABRICATE PHYS EVID W/INTENT TO IMPAIR	Polk	AGENCY CASE	S1700262

Name and Address	Age	Booked On	Released On
KETCHENS, GEORGE FRANKLIN Sr LIVINGSTON, TX 77351	49	02/02/2017	

Arresting Agency: POLK CO SO LIVINGSTON - TX1870000 **Arrest Date/Time:** 02/01/2017 10:24

Charge Description	Jurisdiction	Type Warrant	Warrant Number
POSS CS PG 1 < 1G	Polk	AGENCY CASE	S1700267

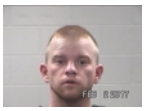

Name and Address	Age	Booked On	Released On
MYERS, TYLER RAY POINT BLANK, TX 77364	24	02/02/2017	

Arresting Agency: ONALASKA PD - TX1870800 **Arrest Date/Time:** 02/01/2017 13:00

Charge Description	Jurisdiction	Type Warrant	Warrant Number
PAROLE VIOLATION	Other - In State	PAROLE VIOLATION	17020101

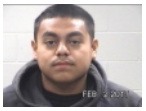

Name and Address	Age	Booked On	Released On
RIOS, KEVIN GUTIERREZ LIVINGSTON, TX 77351	22	02/02/2017	

Arresting Agency: LIVINGSTON PD - TX1870200 **Arrest Date/Time:** 02/01/2017 12:37

Charge Description	Jurisdiction	Type Warrant	Warrant Number
PUBLIC INTOXICATION	LIVINGSTON MUNICIPAL COURT	AGENCY CASE	170201084

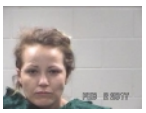

Name and Address	Age	Booked On	Released On
WATSON, TOMI LYNN SPLENDORA, TX 77372	30	02/02/2017	

Arresting Agency: POLK CO SO LIVINGSTON - TX1870000 **Arrest Date/Time:** 02/01/2017 01:29

Charge Description	Jurisdiction	Type Warrant	Warrant Number
POSS CS PG 1 >=4G < 200G	Polk	AGENCY CASE	S1700262
TAMPER/FABRICATE PHYS EVID W/INTENT TO IMPAIR	Polk	AGENCY CASE	S1700262
POSS DANGEROUS DRUG	Polk	AGENCY CASE	S1700262