POLK COUNTY JAIL

Booked During Period - Media Report - Type 3 With Photo

From: 1/21/2016 06:00 through 1/22/2016 06:00

Name and Address	Age	Booked On	Released On
CATER, PATRICIA ANN LIVINGSTON, TX 77351	37	01/21/2016	01/21/2016

Arresting Agency: LIVINGSTON PD - TX1870200 **Arrest Date/Time:** 01/21/2016 02:03

Charge Description	Jurisdiction	Type Warrant	Warrant Number
PUBLIC INTOXICATION	LIVINGSTON MUNICIPAL COURT	AGENCY CASE	160100614

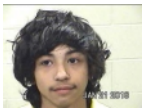

Name and Address	Age	Booked On	Released On
DALTON, GRAYSON TYLER LIVINGSTON, TX 77351	17	01/21/2016	

Arresting Agency: LIVINGSTON PD - TX1870200 **Arrest Date/Time:** 01/21/2016 18:13

Charge Description	Jurisdiction	Type Warrant	Warrant Number
DEL MARJ 1/4OZ<5LB DFZ IAT	Polk	AGENCY CASE	160100640

Name and Address	Age	Booked On	Released On
GANTT, KARLA SHEREA ONALASKA, TX 77360	35	01/21/2016	01/21/2016

Arresting Agency: ONALASKA PD - TX1870800 **Arrest Date/Time:** 01/21/2016 04:20

Charge Description	Jurisdiction	Type Warrant	Warrant Number
PUBLIC INTOXICATION	ONALASKA MUNICIPAL COURT	AGENCY CASE	19182

Name and Address	Age	Booked On	Released On
HAGLER, HILDA VALENZUELA LIVINGSTON, TX 77351	45	01/21/2016	

Arresting Agency: POLK CO SO LIVINGSTON - TX1870000 **Arrest Date/Time:** 01/21/2016 16:39

Charge Description	Jurisdiction	Type Warrant	Warrant Number
PROBATION VIOLATION	Liberty	HIT CONFIRMATION	102122

Name and Address	Age	Booked On	Released On
JOHNSON, MICHAEL GLENN ONALASKA, TX 77351	41	01/21/2016	01/21/2016

Arresting Agency: ONALASKA PD - TX1870800 **Arrest Date/Time:** 01/21/2016 04:20

Charge Description	Jurisdiction	Type Warrant	Warrant Number
PUBLIC INTOXICATION	ONALASKA MUNICIPAL COURT	AGENCY CASE	16012101

POLK COUNTY JAIL

Booked During Period - Media Report - Type 3 With Photo

From: 1/21/2016 06:00 through 1/22/2016 06:00

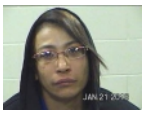

Name and Address	Age	Booked On	Released On
MALDANADO, SUZY ANN LIVINGSTON, TX 77351	38	01/21/2016	

Arresting Agency: LIVINGSTON PD - TX1870200 **Arrest Date/Time:** 01/21/2016 18:16

Charge Description	Jurisdiction	Type Warrant	Warrant Number
DEL MARJ 1/4OZ<5LB DFZ IAT	Polk	AGENCY CASE	160100640

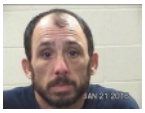

Name and Address	Age	Booked On	Released On
WHITE, CHRISTOPHER ALAN TRINITY, TX 75862	41	01/21/2016	

Arresting Agency: POLK CO SO LIVINGSTON - TX1870000 **Arrest Date/Time:** 01/21/2016 08:00

Charge Description	Jurisdiction	Type Warrant	Warrant Number
CAPIAS PRO-FINE	JP2 JOHNSON	WARRANT/OTHER	062469
CAPIAS PRO-FINE	JP2 JOHNSON	WARRANT/OTHER	062738

Name and Address	Age	Booked On	Released On
WILKINSON, JUSTIN BLAKE LIVINGSTON, TX 77351	19	01/21/2016	

Arresting Agency: LIVINGSTON PD - TX1870200 **Arrest Date/Time:** 01/21/2016 17:26

Charge Description	Jurisdiction	Type Warrant	Warrant Number
MINOR IN POSSESSION	LIVINGSTON MUNICIPAL COURT	AGENCY CASE	160100634

Name and Address	Age	Booked On	Released On
HENSLEY, JONATHAN ALAN LIVINGSTON, TX 77351	34	01/22/2016	

Arresting Agency: POLK CO SO LIVINGSTON - TX1870000 **Arrest Date/Time:** 01/22/2016 00:30

Charge Description	Jurisdiction	Type Warrant	Warrant Number
PROBATION VIOLATION	258 DISTRICT COURT	WARRANT/OTHER	22610

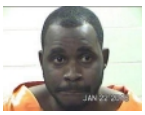

Name and Address	Age	Booked On	Released On
WILLIAMS, MYTRIN JERMAINE HOUSTON, TX 77026	22	01/22/2016	

Arresting Agency: POLK CO SO LIVINGSTON - TX1870000 **Arrest Date/Time:** 01/22/2016 00:30

Charge Description	Jurisdiction	Type Warrant	Warrant Number
BOND FORFEITURE	POLK COUNTY COURT	WARRANT/OTHER	PTS151111496
BOND FORFEITURE	POLK COUNTY COURT	WARRANT/OTHER	PTS151111496-1