POLK COUNTY JAIL

Booked During Period - Media Report - Type 3 With Photo

From: 1/11/2017 06:00 through 1/12/2017 06:00

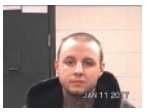

Name and Address	Age	Booked On	Released On
BADGLEY, SCOTT ALLEN LIVINGSTON, TX 77351	25	1/11/2017 12:00:00 AM	

Arresting Agency: POLK CO SO LIVINGSTON - TX1870000 **Arrest Date/Time:** 01/11/2017 04:30

Charge Description	Jurisdiction	Type Warrant	Warrant Number
UNAUTH USE OF VEHICLE	Polk	WARRANT/OTHER	F41096

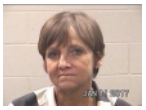

Name and Address	Age	Booked On	Released On
BEANE, DELAYNA LEA LIVINGSTON, TX 77351	48	1/11/2017 12:00:00 AM	

Arresting Agency: LIVINGSTON PD - TX1870200 **Arrest Date/Time:** 01/10/2017 10:00

Charge Description	Jurisdiction	Type Warrant	Warrant Number
PROBATION VIOLATION	411TH DISTRICT COURT	WARRANT/	23508
PROBATION VIOLATION	411TH DISTRICT COURT	WARRANT/	23832
NO SEATBELT	JP 4 JONES	WARRANT/	150193
VPTA DL	JP 4 JONES	WARRANT/	150429

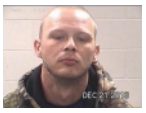

Name and Address	Age	Booked On	Released On
BRUCE, JOHNATHAN WESLEY LIVINGSTON, TX 77351	31	1/11/2017 12:00:00 AM	

Arresting Agency: POLK CO SO LIVINGSTON - TX1870000 **Arrest Date/Time:** 12/20/2016 11:46

Charge Description	Jurisdiction	Type Warrant	Warrant Number
INJ CHILD/ELDERLY/DISABLED W/INT BODILY INJ	Polk	WARRANT/OTHER	S1602603

Name and Address	Age	Booked On	Released On
CHAPMAN, GEORGE JOSEPH III LIVINGSTON, TX 77351	38	1/11/2017 12:00:00 AM	

Arresting Agency: POLK CO SO LIVINGSTON - TX1870000 **Arrest Date/Time:** 01/10/2017 11:30

Charge Description	Jurisdiction	Type Warrant	Warrant Number
ASSAULT CAUSES BODILY INJURY FAMILY MEMBER	POLK COUNTY COURT	WARRANT/	000087
OBSTRUCTING HIGHWAY PASSAGEWAY	POLK COUNTY COURT	WARRANT/	000087

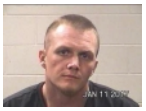

Name and Address	Age	Booked On	Released On
GRAYSON, GRANT EARL LIVINGSTON, TX 77351	29	1/11/2017 12:00:00 AM	

Arresting Agency: POLK CO SO LIVINGSTON - TX1870000 **Arrest Date/Time:** 01/10/2017 00:49

Charge Description	Jurisdiction	Type Warrant	Warrant Number
UNL POSS FIREARM BY FELON	Polk	AGENCY CASE	S1700086

POLK COUNTY JAIL

Booked During Period - Media Report - Type 3 With Photo

From: 1/11/2017 06:00 through 1/12/2017 06:00

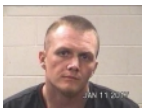

Name and Address	Age	Booked On	Released On
GRAYSON, GRANT EARL LIVINGSTON, TX 77351	29	1/11/2017 12:00:00 AM	

Arresting Agency: POLK CO SO LIVINGSTON - TX1870000 **Arrest Date/Time:** 01/10/2017 00:49

Charge Description	Jurisdiction	Type Warrant	Warrant Number
NO DL	Polk	AGENCY CASE	S1700086
EXPIRED REG	Polk	AGENCY CASE	S1700086

Name and Address	Age	Booked On	Released On
LANE, JERRY EARL Jr LUFKIN, TX 75901	45	1/11/2017 12:00:00 AM	

Arresting Agency: TEXAS HWY PATROL REG 2 DIST 1 HOUSTON - TXDPS5609 **Arrest Date/Time:** 01/10/2017 14:43

Charge Description	Jurisdiction	Type Warrant	Warrant Number
PAROLE VIOLATION	Other - In State	PAROLE VIOLATION	04363848

Name and Address	Age	Booked On	Released On
MEADOWS, JAMES BRUCE LIVINGSTON, TX 77351	45	1/11/2017 12:00:00 AM	

Arresting Agency: POLK CO SO LIVINGSTON - TX1870000 **Arrest Date/Time:** 01/11/2017 11:34

Charge Description	Jurisdiction	Type Warrant	Warrant Number
NO SEATBELT	JP1 LONGINO	AGENCY CASE	2017-001640
NO DRIVERS LICENSE	JP1 LONGINO	AGENCY CASE	2017-001640

Name and Address	Age	Booked On	Released On
MEADOWS, JOE ALLEN LIVINGSTON, TX 77351	39	1/11/2017 12:00:00 AM	

Arresting Agency: POLK CO SO LIVINGSTON - TX1870000 **Arrest Date/Time:** 01/11/2017 11:40

Charge Description	Jurisdiction	Type Warrant	Warrant Number
CAPIAS PRO-FINE	JP2 JOHNSON	WARRANT/OTHER	064092

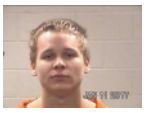

Name and Address	Age	Booked On	Released On
MOORE, MATTHEW LEON LEGGET, TX 77350	20	1/11/2017 12:00:00 AM	

Arresting Agency: POLK CO SO LIVINGSTON - TX1870000 **Arrest Date/Time:** 01/10/2017 12:15

Charge Description	Jurisdiction	Type Warrant	Warrant Number
PROBATION VIOLATION	258 DISTRICT COURT	WARRANT/	24378

POLK COUNTY JAIL

Booked During Period - Media Report - Type 3 With Photo

From: 1/11/2017 06:00 through 1/12/2017 06:00

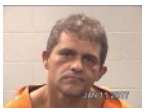

Name and Address	Age	Booked On	Released On
PARRISH, DOUGLAS GLENN Saratoga, TX 77585	43	1/11/2017 12:00:00 AM	

Arresting Agency: POLK CO SO LIVINGSTON - TX1870000 **Arrest Date/Time:** 01/10/2017 05:14

Charge Description	Jurisdiction	Type Warrant	Warrant Number
UNL POSS FIREARM BY FELON	Polk	AGENCY CASE	S1700080
POSS CS PG 1 < 1G	Polk	AGENCY CASE	S1700080
PAROLE VIOLATION	Other - In State	PAROLE VIOLATION	05032640
BOND FORFEITURE	258 DISTRICT COURT	WARRANT/	24641

Name and Address	Age	Booked On	Released On
PONCHO, SHANE CHARLES LIVINGSTON, TX 77351	44	1/11/2017 12:00:00 AM	

Arresting Agency: POLK CO SO LIVINGSTON - TX1870000 **Arrest Date/Time:** 01/11/2017 11:44

Charge Description	Jurisdiction	Type Warrant	Warrant Number
WRT NO HUNTING LICENSE	JP 4 JONES	WARRANT/OTHER	151313
WRT FTA	JP 4 JONES	WARRANT/OTHER	151425

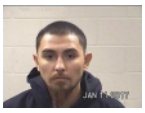

Name and Address	Age	Booked On	Released On
VILLALOBOS, ROGELIO HOUSTON, TX 77076	27	1/11/2017 12:00:00 AM	

Arresting Agency: POLK CO SO LIVINGSTON - TX1870000 **Arrest Date/Time:** 01/11/2017 04:30

Charge Description	Jurisdiction	Type Warrant	Warrant Number
PROBATION VIOLATION	POLK COUNTY COURT	WARRANT/	2016-0338

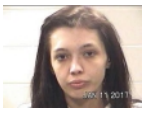

Name and Address	Age	Booked On	Released On
WILKERSON, KASIN NICOLE LIVINGSTON, TX 77351	22	1/11/2017 12:00:00 AM	

Arresting Agency: POLK CO SO LIVINGSTON - TX1870000 **Arrest Date/Time:** 01/10/2017 00:34

Charge Description	Jurisdiction	Type Warrant	Warrant Number
UNL POSS FIREARM BY FELON	Polk	AGENCY CASE	S1700086

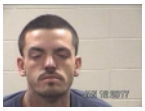

Name and Address	Age	Booked On	Released On
GASKINS, NICHOLAS EUGENE II ONALASKA, TX 77360	29	1/12/2017 12:00:00 AM	

Arresting Agency: POLK CO SO LIVINGSTON - TX1870000 **Arrest Date/Time:** 01/11/2017 21:01

Charge Description	Jurisdiction	Type Warrant	Warrant Number
PUBLIC INTOXICATION	JP2 JOHNSON	AGENCY CASE	S1700094

POLK COUNTY JAIL

Booked During Period - Media Report - Type 3 With Photo

From: 1/11/2017 06:00 through 1/12/2017 06:00

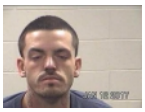

Name and Address	Age	Booked On	Released On
GASKINS, NICHOLAS EUGENE II ONALASKA, TX 77360	29	1/12/2017 12:00:00 AM	

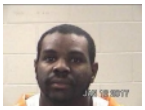

Name and Address	Age	Booked On	Released On
HARRIS, JUSTIN KEITH GOODRICH, TX 77335	24	1/12/2017 12:00:00 AM	

Arresting Agency: POLK CO SO LIVINGSTON - TX1870000 **Arrest Date/Time:** 01/11/2017 11:43

Charge Description	Jurisdiction	Type Warrant	Warrant Number
CRIMINAL NON SUPPORT	POLK COUNTY COURT	AGENCY CASE	PC06266